

Germany

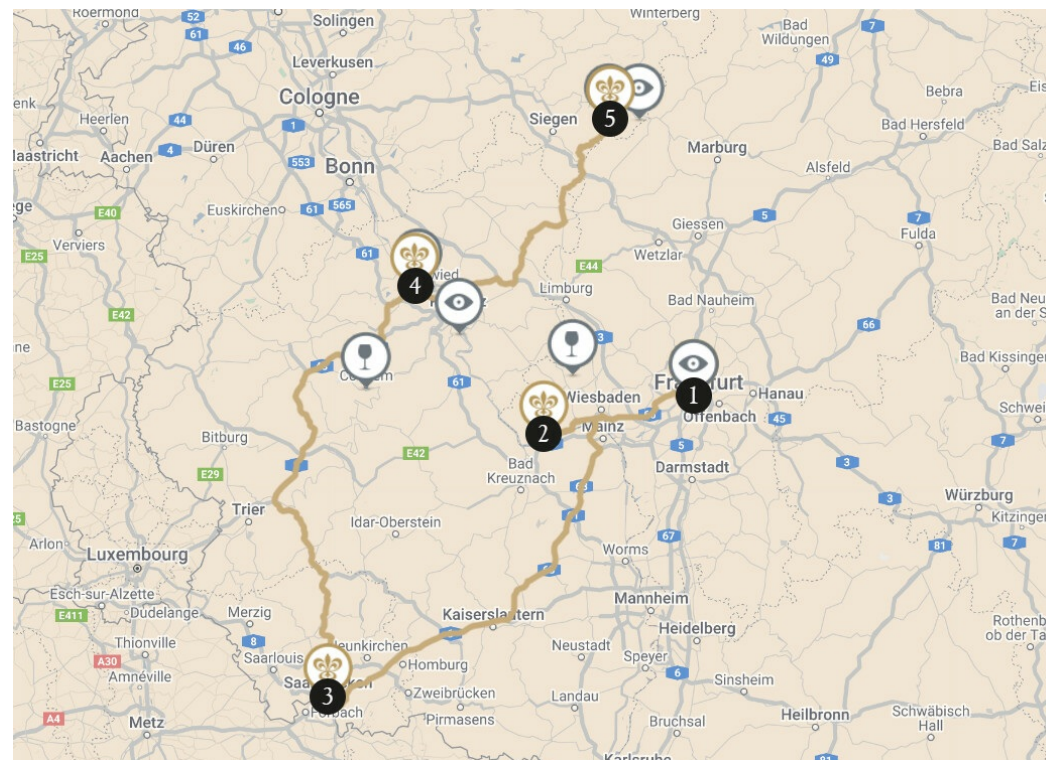

## **ROUTES DU BONHEUR From the Main to the Rhine - Legendary forests, rivers and vineyards**

Making its way through the very heart of Germany, this charming route winds along the region's rivers and leads you through its picturesque valleys. Starting in Frankfurt, your journey quickly gives way to endless countryside as the route accompanies the Saar, the Mosel and the Rhine, between vineyards and forests rich in legends, until it reaches the romantic valley of the Lahn. A bucolic journey with plenty of gourmet stops.



**4 NIGHTS**  
from  
**US\$ 1,264.99\***

A concierge is at your service:  
**+1 800 735 2478 \***

\* Prix Total communiqué à titre indicatif au 05/12/2024, calculé sur la base de 2 personnes en chambre double pour un séjour du nombre de nuits indiqué sur cette page par établissement, hors activités conseillées, hors établissements non réservables en ligne et hors restaurants.  
\*\* Prix d'un appel local.

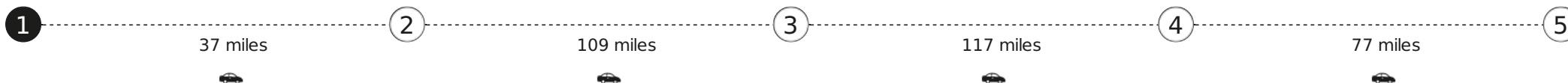

**1** FRANKFURT AM MAIN

( 1 property available )

Frankfurt, European capital of finance, is first and foremost a skyline of glass and steel buildings, a unique landscape reinvented by architect Norman Foster. But the city has nonetheless preserved some beautiful medieval houses. With a rich cultural offer, with its museums and theatres, Frankfurt is proving to be one of the most interesting and abundant cities in the country, whether you are a fan of modern architecture, football or Goethe's poetry...

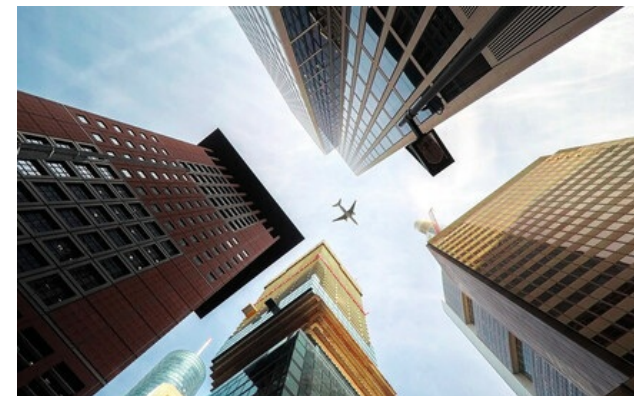

**Close to the property**

- Restaurant Lafleur
- A chance to disconnect at the Botanical Garden, Frankfurt

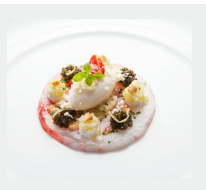

**A concierge is at your service:**

**+1 800 735 2478 \***

\*Price of a local call

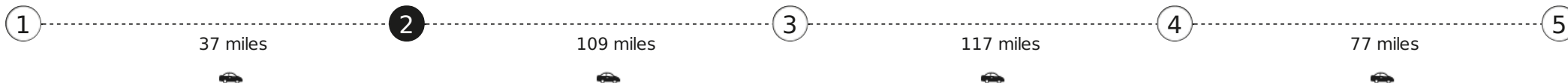

**2** GEISENHEIM - ORTSTEIL JOHANNISBERG — 1 NIGHT

( 1 property available )

## Burg Schwarzenstein

**Hotel and restaurant in a vineyard.** Burg Schwarzenstein is tucked away in Mediterranean-style parkland surrounded by vineyards overlooking the Rheingau wine-growing region with stunning vistas of the Rhine Valley. This magnificently restored castle, which dates back more than 150 years, with its thick walls, is a haven of hospitality and the epitome of sophisticated authenticity. Rooms and suites alike are appointed with luxurious furnishing fabrics and silks in delicate hues of cream and beige which create a warm contrast with the dark tones of the wenge wood panelling. Food lovers will delight in the exquisite cuisine served in the elegant gourmet restaurant and the supremely romantic Burgrestaurant.



Member Relais & Châteaux since 2007  
Rosengasse 32  
D-65366, Geisenheim - Ortsteil  
Johannisberg  
(Hessen)

### Close to the property

- Walk through the Rheingau wine region



**A concierge is at your service:**

**+1 800 735 2478 \***

\*Price of a local call

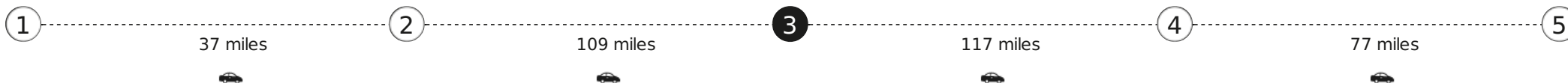



**3** SAARBRUCKEN — 1 NIGHT

( 1 property available )

## ESPLANADE Saarbrücken

**Hotel and restaurant in town.** In the border triangle between Germany, France, and Luxembourg, ESPLANADE Saarbrücken is located at the entrance to the Nauwieser Viertel quarter, the cultural center of Saarbrücken. The building that the hotel calls home is a former schoolhouse, dated circa 1890. This architectural gem, a historic landmark from the Wilhelminian era, now serves as an elegant retreat and an outstanding dining establishment. The common areas are masterpieces of natural light, harmonious hues, sleek lines, noble materials, and sensual fabrics. The restaurant's cuisine is every bit equal to the décor. Chef Silio Del Fabro always uses fresh regional market produce to compose his evolving selections. His dishes are interpretations of classic French haute cuisine with Mediterranean and Japanese influences, playing on the subtle contrasts between classicism and modernism. Among the many prestigious labels on the wine menu, pride of place is given little-known wines from the German terroir. Individually selected design classics and mid-century artworks adorn the tastefully decorated guest rooms at ESPLANADE Saarbrücken, while the attentive and efficient service adds to the unforgettable charm of your stay.

**Weekly closing :**

Restaurant: lunch and dinner from Sunday to Tuesday.



Member Relais & Châteaux since 2023  
Nauwieserstraße 5  
66111, Saarbrücken

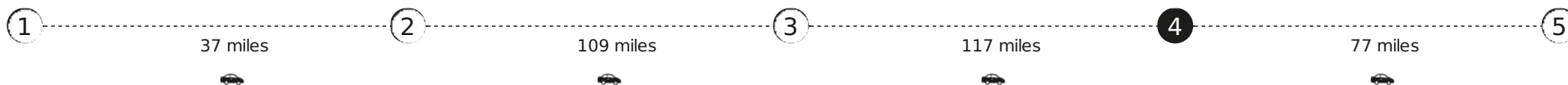

**4 ANDERNACH — 1 NIGHT**

( 1 property available )

## PURS Luxury Boutique Hotel & Restaurant

**Hotel and restaurant in town.** On the left bank of the Rhine between Cologne and Frankfurt, Germany, discover a property that blends history with modernity: PURS Luxury Boutique Hotel & Restaurant combines elegance, refined aesthetics, gastronomy and a warm welcome. Located in a former residence of the Archbishops of Cologne, this boutique hotel has just eleven rooms and suites as well as a renowned restaurant featuring contemporary interior design by Axel Vervoordt. The Belgian designer and collector of antiques has subtly married the rich heritage of the hotel with works of art, creating a contemporary style that simultaneously makes guests feel at home and conjures a haven of tranquility. This canvas is home to the creative cuisine of chef Yannick Noack, a champion of local terroir.

**Weekly closing :**

Restaurant: lunch, except Sunday and dinner from Sunday to Tuesday, lunch, except Saturday and dinner from Sunday to Tuesday.



Member Relais & Châteaux since 2022  
Steinweg 30-32  
56626, Andernach

**Close to the property**

- Andernach, the highest cold-water geyser in the world
- Descend into the Rhine Valley
- Discover the wines of Moselle-Sarre-Ruwer



**A concierge is at your service:**

**+1 800 735 2478 \***

\*Price of a local call

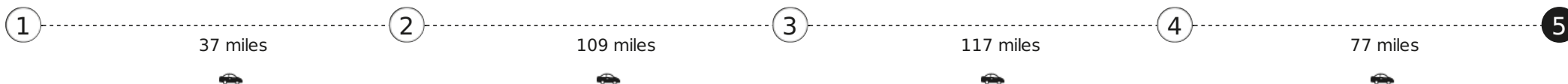

**5** BAD LAASPHE — 1 NIGHT

( 1 property available )

## Hotel Jagdhof Glashütte

**Hotel and restaurant in the country.** Nestled in the Rothaar Mountains, far from the hustle and bustle of daily life, this oasis of hospitality and culinary delights suddenly appears from nowhere. Jagdhof Glashütte, one of Germany's most beautiful countryside hotels, is situated in the heart of a densely wooded region, at the end of the spectacular Lahn Valley. Relaxation, fine dining and romanticism are part of the lifestyle in the forests and former hunting grounds of the Counts of Wittgenstein. The luxurious, rural atmosphere is already evident on entering the magnificent hall with its fireplace for a welcome cocktail. This hotel is ever faithful to its motto: back to nature, but with style.

**Weekly closing :**

Main Restaurant: Monday.



Member Relais & Châteaux since 2002  
Glashütter Straße 20  
D-57334, Bad Laasphe  
(Nordrhein-Westfalen)

### Close to the property

- Visit the Bad Laasphe mycological museum
- Go hunting in the heart of Wittgenstein

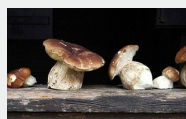
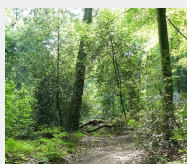

**A concierge is at your service:**

**+1 800 735 2478 \***

\*Price of a local call